

# GABRIEL

1st Eb Alto  
Saxophone

MAYNARD FERGUSON &  
NICK LANE  
arr. Nick Lane

*SLOWLY* (♩ = 50-65)

*FUNKY GOSPEL GROOVE* (♩ = 120)

**A** *solis, UNIS.*

**INTERLUDE**

**OPTIONAL SOLO**

59

**C 33** **PLAY 3 TIMES** *grad. cresc.* *slow* **C 45** *f*

**D** **UNIS.** *mf* *fp* *fp* *f*

**E 15** *f* *fp*

1. 2.

# GABRIEL

2nd Eb Alto  
Saxophone

MAYNARD FERGUSON &  
NICK LANE  
arr. Nick Lane

*SLOWLY* (♩ = 50-55)

*FUNKY GOSPEL GROOVE* (♩ = 120)

A<sub>17</sub>

A<sub>25</sub>

*INTERLUDE*

*f* *ff*

**B** *4 + 1 mes*

**B<sub>17</sub>**

**B<sub>25</sub>**

**C** *2* *mf* *grad. cresc.* *mf*

*cresc.*

**C<sub>13</sub>** *mf*

**C<sub>21</sub>** *- to K* *p*

*ff* Play 2nd & 3rd X's only  
**C 33** **PLAY 3 TIMES**  
*p*  
*grad. cresc.*  
*slow*  
**C 45**  
*f*  
**D** *stand up*  
*unif.*  
*mf*  
*2*  
*sp*  
*sp*  
**E** *sit down*  
*f*  
**E 15**  
*1.*  
*2.*  
*2*  
*fo* *sp*

# GABRIEL

1st Bb Tenor  
Saxophone

MAYNARD FERGUSON &  
**59** NICK LANE  
arr. Nick Lane  
FUNKY GOSPEL (♩=120)  
GROOVE

*SLOWLY* (♩=50-55)

**A** *solis UNIS.*

**A25**

**INTERLUDE**

**B** *OPTIONAL SOLO*

2 G Em7 C7 C#o7 G/D Em7

A7(b9) D7(sus) B17 C7 C#o7 G/D C7 C#o7 G/D Em7 A7 D7(sus)

C7 C#o7 G/D G F#m7 B7 Em7 Am7 D7(sus) B26 G Bm7 C7 D7(sus)

2 G Em7 C7 C#o7 G/D Em7 A7(b9) D7(sus) END SOLO

C mp *grad. cresc.* *mf*

*cresc.*

C13 *mf*

C21 *f*

PLAY 3 TIMES

C33

grad. cresc.

slow

p

C45

f

D UNIS.

mf

fp

fp

Sit here

E

f

1.

E 15

2.

fp

fp

# GABRIEL

2nd Bb Tenor  
Saxophone

MAYNARD FERGUSON &  
NICK LANE  
arr. Nick Lane

Slowly  $\text{♩} = 50-55$

FLUNNY GOSPEL GROOVE  
 $\text{♩} = 120$

6 2

**A** *Soli, UNIS.*  
*mf*

**A17**

**A25**

INTERLUDE

**B**

**B 17**

8

**B 25**

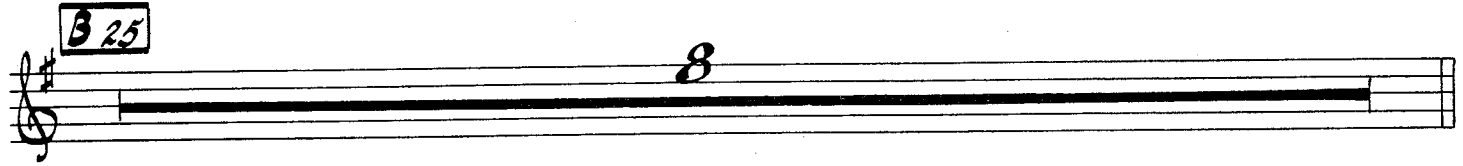

8

**C**

*mp* *grad. cresc.* *mf*

*cresc.*

**C 12**

*mf*

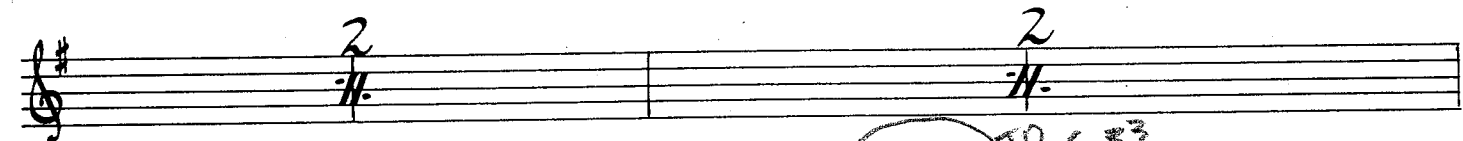

*f* *f*

**C 21** *TO C 33*

*f*

*f* *f*

*ff*

**C 33** **PLAY 3 TIMES**

*p*

*mod. cresc.*

# GABRIEL 59

E♭ Baritone  
Saxophone

MAYNARD FERGUSON &  
NICK LANE  
arr. Nick Lane

*SLOWLY* (♩ = 50~55)

D Bm7 G7 G#o7 D/A Bm7 E7(b9) A7(sus) **B17** G7 G#o7 D/A

G7 G#o7 D/A Bm7 E7 A7(sus) G7 G#o7 D/A D C#m7 F#7 Bm7

E7m7 A7(sus) **B26** D F#m7 G7 A7(sus) 2

D Bm7 G7 G#o7 D/A Bm7 E7(b9) A7(sus) **C**

grad. cresc. mf

**C13** mf

**C21** f

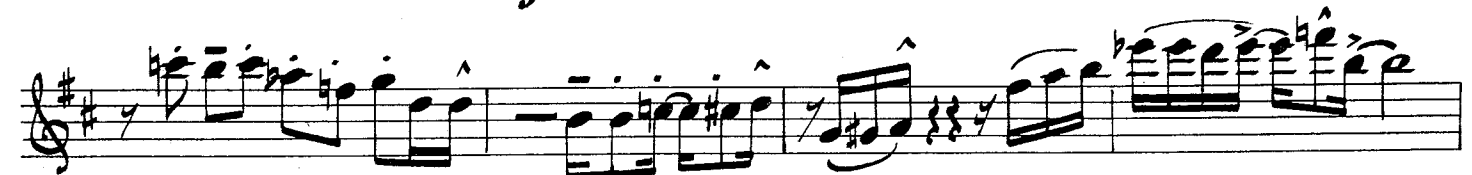

ff

159

**C 33** **PLAY 3 TIMES**

*p* *grad. cresc.*

**C 45** *sfz* *sfz* *sfz*

**D** *UNIS.* *mf*

*fp* *fp*

*fp*

**E** *f*

1. 2.

**E 15**

# GABRIEL

59

1st Bb Trumpet (Solo)

MAYNARD FERGUSON &  
NICK LANE  
arr. Nick Lane

*SLOWLY* (♩ = 50-55) [CONDUCTED] [VERY FREELY]

**SOLO**

OPTIONAL *Via basso* (DELIBERATELY) \* *FUNKY GOSPEL GROOVE* (♩ = 120)

**A** **A17** **A25**

**INTERLUDE**  
(3RD. TRPT. CUE) (2ND TRPT. CUE)

**PLAY** *D7(sus)*

D

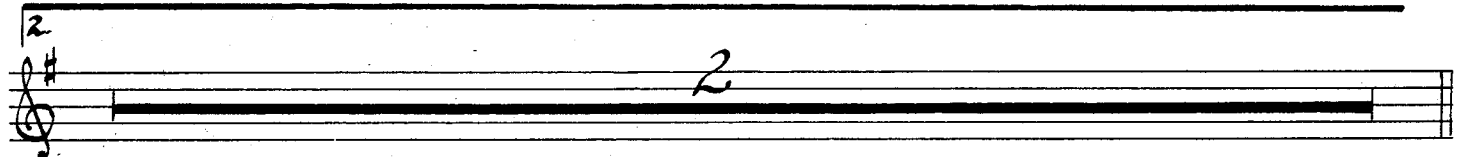
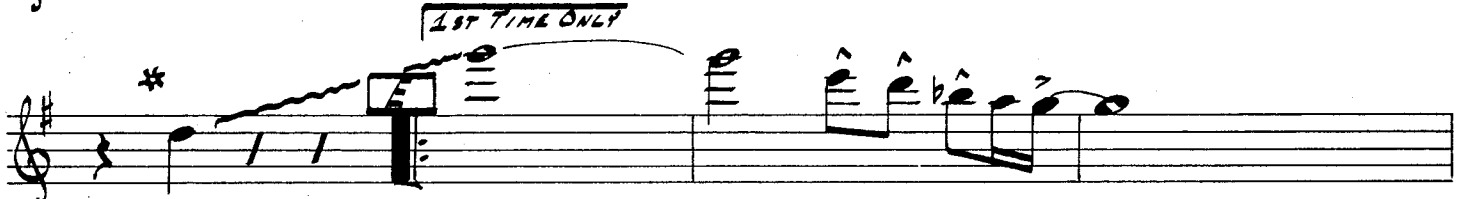

E 15

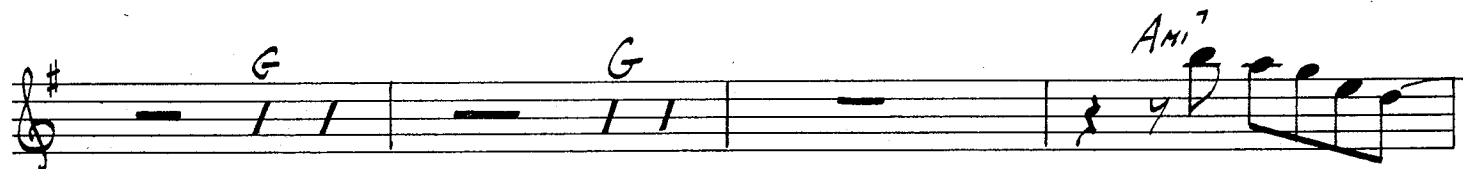

# GABRIEL

2nd Bb Trumpet

59

MAYNARD FERGUSON &  
NICK LANE  
arr. Nick Lane

*SLOWLY* (♩ 50-55) (CONDUCTED)

**FLÜGELHORN**  
*mp*

**FUNKY GOSPEL GROOVE** (♩ 120)

**A** **CHG TO TRPT.** 6 1 2 2 **A17** **TRPT.** *f*

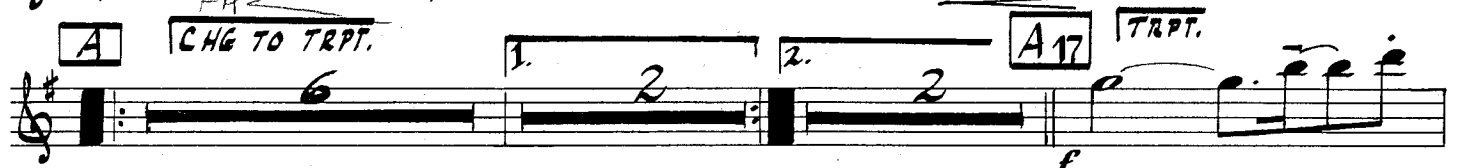

**A25** 8

**INTERLUDE** 4 *mf*

**B** 8 *ff*

**B17** 8 **B25** 8

**C** 4 *mf* *cresc.*

**C13**

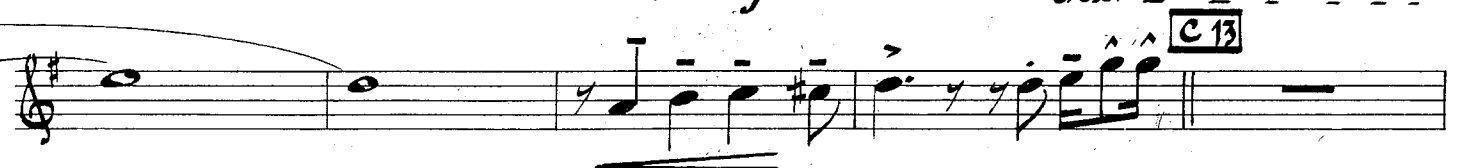

*mf*

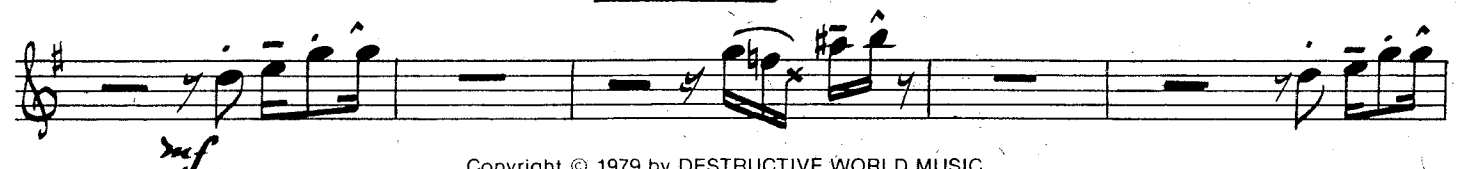

C 21

*f* *fp*

*fp* *ff*

*p*

C 33 PLAY BOX

*f* *sfz* *sfz*

C 48

*sfz* *ff*

*sf*

E

*f*

*sf*

*sf*

E 15

*sf*

*sf*

*sf*

# GABRIEL

3rd Bb Trumpet

MAYNARD FERGUSON &  
NICK LANE  
arr. Nick Lane

SLOWLY ♩ = 50-56

FLÜGELHORN

CONDUCTOR

*mf*

FUNKY GOSPEL GROOVE ♩ = 120

A *F20* CHG. TO TRPT. 6 1. 2. 2. A17 TRPT. *f*

A25 7

INTERLUDE

*mf* *cresc.*

B 4x 8 *ff*

B17 8 B25 8 C

*grad. cresc.* *mf* *cresc.* C13

*mf*

**C21**

*f* *sf*

*sf* *ff*

**C33** **PLAY 2 TIMES**

*p*

**C45**

*f* *sfz* *sfz* *sfz* *ff*

**D**

*sf* *sf* *sf*

*sf* *f*

**F15**

*sf*

# GABRIEL

4th Bb Trumpet

MAYNARD FERGUSON &  
NICK LANE  
arr. Nick Lane

*SLOWLY*  $\text{♩} = 50-55$   
**FLÜGELHORN** **CONDUCTED**

*mp*

$\text{♩} = 120$  **FUNKY GOSPEL GROOVE**

**A** **CHG. TO TRPT.** 6 1. 2 2 **A17** **TRPT.** *f*

**A25** 8

**INTERLUDE** 4 *mf*

*mf* *cresc.* *ff*

**B** 8 **B17** 8 **B25** 8

**C** 2 *grad. cresc.* *mf*

*cresc.*

**C13** *mf* 2

2  
ff  
f  
ff  
PLAY 3 TIMES  
C33  
C45  
sfz  
sfz  
sfz  
ff  
sf  
sf  
f  
E  
E  
2  
ff

# GABRIEL

5th Bb Trumpet

59

MAYNARD FERGUSON &

NICK LANE

arr. Nick Lane

*SLOWLY* (♩ = 50-55)

CONDUCTED

FLUGELHORN

Rehearsal Mark C21

*f*

*sfz*

*fp*

Rehearsal Mark C33 *PLAY 3X*

Rehearsal Mark C45

Rehearsal Mark E1

Rehearsal Mark E16

*f*

*sfz*

*fp*

*f*

*fp*

*f*

*fp*

*f*

*fp*

*f*

*fp*

# GABRIEL

59

## 1st Trombone

MAYNARD FERGUSON &  
NICK LANE  
arr. Nick Lane

*SLOWLY* ( $\text{♩} = 50-55$ )

**CONDUCTED**

*mp*

**FUNK GOSPEL GROOVE** ( $\text{♩} = 120$ )

**A1**

**A17**

*mp*

**A25**

**INTERLUDE**

*mf*

**B17** *mf* *f* **B25** *ff*

**C**

*mp* *grad. cresc.* *mf*

*cresc.*

Rehearsal mark **C13**

Rehearsal mark **C21** *SLIDE*

Rehearsal mark **C33** *ff* **PLAY 3 TIMES**

Rehearsal mark **C43** *f* *sfz* *sfz* *sfz*

Rehearsal mark **E15**

Dynamic markings: *f*, *ff*, *sfz*, *sp*

Performance instructions: *SLIDE*, **PLAY 3 TIMES**, **2**

# GABRIEL

59

## 2nd Trombone

MAYNARD FERGUSON &  
NICK LANE  
arr. Nick Lane

SLOWLY ( $\text{♩} = 50-55$ )

CONDUCTED

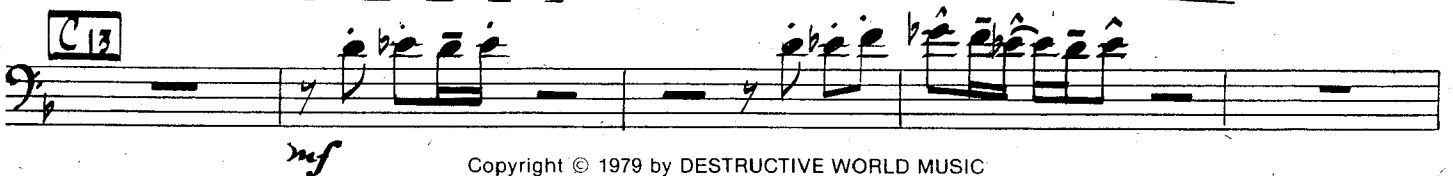
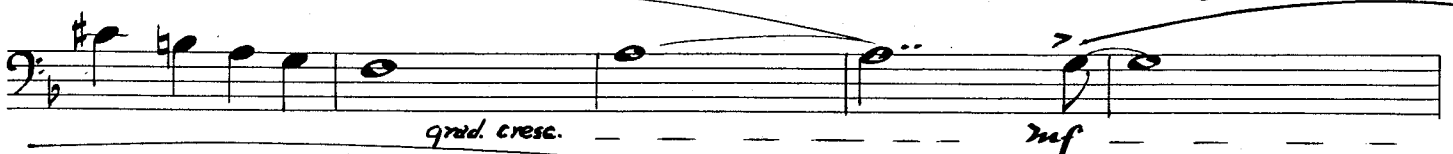
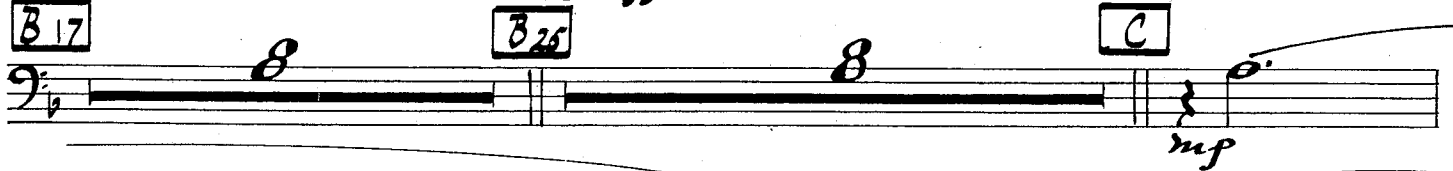
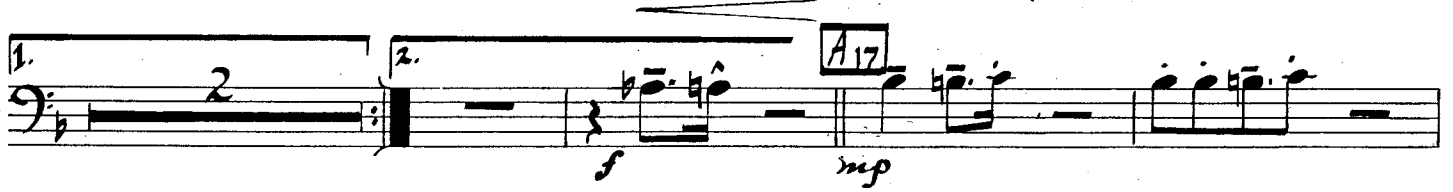
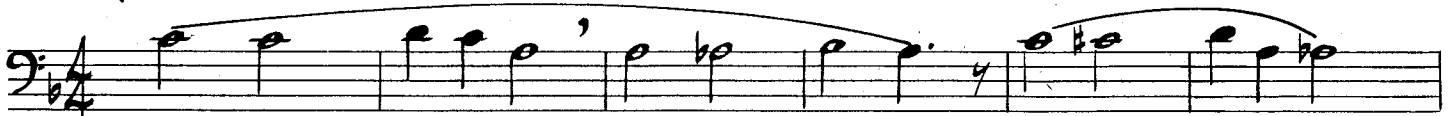

- C21**: A boxed measure number.
- SLIDE**: A handwritten instruction above a measure.
- ff**: Fortissimo dynamic marking.
- PLAY 3 TIMES**: A boxed instruction above a measure.
- C43**: A boxed measure number.
- f**: Forte dynamic marking.
- D**: A boxed measure number.
- sfz**: Sforzando dynamic marking.
- sp**: Sforzando piano dynamic marking.
- E**: A boxed measure number.
- E16**: A boxed measure number.

# GABRIEL

3rd Trombone

59

MAYNARD FERGUSON &  
NICK LANE  
arr. Nick Lane

SLOWLY (♩ = 50-55)

CONDUCTED

*mp*

**FUNKY GOSPEL GROOVE**

♩ = 120

**A**

2

**A17**

*f*

*mp*

*f*

**A25**

**INTERLUDE**

*mf*

*cresc.*

**B**

*ff*

**B17**

**B25**

**C**

*mf*

*grad. cresc.*

*mf*

*cresc.*

**C13**

*mf*

Eleventh staff of music. Includes dynamic marking *fp*.

# GABRIEL

4th Trombone (Bass)

59

MAYNARD FERGUSON &  
NICK LANE  
arr. Nick Lane

*SLOWLY* (♩ = 50-55)

2/4

**C21**

*f*

*SLIDE*

*SLIDE*

*ff* **PLAY 3 TIMES**

**C33**

*p*

**C45**

*f*

*sfz*

*sfz*

*sfz*

*ff*

**E**

*f*

1.

2.

**E13**

*sfz*

*sfz*

# GABRIEL

MAYNARD FERGUSON &  
NICK LANE  
arr. Nick Lane

Guitar

*5 SLOWLY* (♩ = 50-55) **CONSULTED** (♩ = 120) **FUNNY GOSPEL GROOVE**

**A** F Am7 Bb7(sus) F C/E Dm7 C Bb7 Bb7

*mf* F C/E Dm7 C Bb7 Bb7 F/C Dm7 G7 C7(sus) F/C Dm7

Bb7 F **A17** **A25** F Am7 Bb7 C7(sus)

F Am7 Bb7 C7(sus) F C/E Dm7 C Bb7 Bb7 F/C Dm7

G7 C7(sus) **INTERLUDE** A F C/E Dm7 Em7 A7(b9) Dm7 Eb7(#11)

**COMP.** C7(sus) D67 C7(sus)

**B** **2ND TIME ONLY** F Am7 Bb7 C7(sus) F Am7 Bb7 C7(sus)

F Dm7 Bb7 Bb7 F/C Dm7 C7(b9) C7(sus)

**B17** Bb7 Bb7 F/C Bb7 Bb7 F/C Bb7 Bb7 F/C Dm7 G7 C7(sus) Bb7 Bb7 F/C F

Chords and techniques visible in the score:

- Chords: F, C/E, Dm7, Dm/C, F/C, C7(sus), Am7, Dm7, E, F7, F7/Eb, Dm7, Bb7, Bb7, F/A, G7, C7(sus), F7, F7/Eb, Dm7, Dm7, C7(sus), Bb7, Bb7, F/A, Bb7, Bb7, F/C, C (COMP), Bb7, Bb7, F/C, C, Bb7, Bb7, F/C, G7, C7, Bb7, BOTTLENECK SLIDE.
- Techniques: ASTS, BOTTLENECK SLIDE, COMP.
- Dynamic: *f*

# GABRIEL

MAYNARD FERGUSON &  
NICK LANE  
arr. Nick Lane

## Drums

SLOWLY  $\text{♩} = 50-55$

**BRASS CHORUS**  $\text{♩} = 50-55$  **INTO TIME**  
(DESCENDING TONES)

$\text{♩} = 120$  **FUNKY GOSPEL GROOVE** **FILL** **A** **mf**

*simile*

**1.** **2.** **FILL** **A17**

**FILL** **A25** *simile*

**FILL**

**INTERLUDE**

*soft*

**B** *cres.* *simile* **ff**

*mf* **B17** **ON CYMBAL BELL** *simile*

*simile* (cymb. on UP BEATS)

**B25**

**C** H.H.

H.H. *simile*

H.H. *simile* cymb. splash ← H.H. → FILL

**HORN CUE**

**C13**

(cym. continues)

**C21**

H.H. *simile*

FILL L.V.

**C33**

**C45**

750

- Staff 1:** *H. Hat* with an arrow pointing right.
- Staff 2:** *simile* marking.
- Staff 3:** *Fill* marking above a series of notes.
- Staff 4:** *Kick!* marking above a note.
- Staff 5:** A boxed *E* marking above a note.
- Staff 6:** *1. H. Hat* with an arrow pointing right.
- Staff 7:** *2. H.H.* with an arrow pointing right.
- Staff 8:** A boxed *E15* marking above a note.
- Staff 9:** *Fill* marking above a series of notes.
- Staff 10:** *Fill* marking above a series of notes.

# GABRIEL 59

MAYNARD FERGUSON &  
NICK LANE  
arr. Nick Lane

Bass

*SLOWLY* (♩ = 50-55)  
BRASS CHOIR 6

♩ = 120 FUNKY GOSPEL GROOVE

1. F/C Dm7 G7 C7(sus) 2. F/C Dm7 Bb7 F

A17 Bb7 Bb7 F/C Bb7 Bb7 F/C Dm7 G7 C7(sus)

Bb7 Bb7 F/C Bb7 Bb7 F/C Bb7 F

A25 F Am7 Bb7 C7(sus) F Am7 Bb7 C7(sus)

F C/E Dm7 C Bb7 Bb7 F/C Dm7 G7 C7(sus)

INTERLUDE Db7 C7(sus) Db7 C7(sus)

F C/E Dm7 Em7 A7(b9) Dm7 Eb7(#11) C7(sus)

Db7 C7(sus) F cresc. B ZNDXONCVA Am7 Bb7

- Staff 5:** Includes chord symbols **Bb7**, **C7(sus)**, **F**, **DMi7**, **DMi7**, and **F/C**.
- Staff 6:** Features chord symbols **C7(sus)**, **F/C**, **C7(sus)**, and **Ami7**.
- Staff 8:** Shows a first ending bracket with a box labeled **E 1/5**.
- Staff 9:** Contains a second ending bracket.

# GABRIEL

## 59

Piano

MAYNARD FERGUSON &  
NICK LANE  
arr. Nick Lane

*SLOWLY* (♩ = 50 ~ 55)

A17

A25

INTERLUDE

Chords: F, E, Dm7, Em7, A7(b9), Dm7, Eb7(#11), C7(sus)

Chords: Db7, C7(sus), C7(sus), F, Am7, Bb7

Section marker: B

Chords: C7(sus), F, Am7, Bb7, C7(sus), F, Dm7

Chords: Bb7, Bb7, F/C, Dm7, G7(b9), C7(sus), Bb7, Bb7, F/C

Section marker: B 17

Chords: Bb7, Bb7, F/C, Bb7, Bb7, F/C, Dm7, G7, C7(sus), Bb7, Bb7, F/C

325

Em7 A7 Dmi7 Gmi7 Ami7 Bb7 B07 C7(sus) Ami7 Bb7

C7(sus) F Ami7 Bb7 C7(sus) F Dmi7

C

Bb7 B07 F/C Dmi7 G7(b9) C7(sus) Dmi7

A/C# F/C Bmi7(b5) BbMA7 Eb7(#11) (F/Eb7) Em7(b9) A7(b9)

Dmi7 A/C# Cmi7 F7(sus) BbMA7 Ami7 Dmi7

**C13** **C21**

8 12

**C33** **PLAY 3 TIMES**

F<sup>7</sup> B<sup>b</sup>7

**C45**

F<sup>7</sup> sfz C<sup>7</sup>(sus) sfz C<sup>7</sup>(sus) sfz C<sup>7</sup>(sus)

**D**

F Am<sup>7</sup> B<sup>b</sup>7 C<sup>7</sup>(sus) Am<sup>7</sup>

B<sup>b</sup>7 F C/E Dm<sup>7</sup> Dm<sup>7</sup>/C F/C C<sup>7</sup>(sus) F/C

